

ACCESS

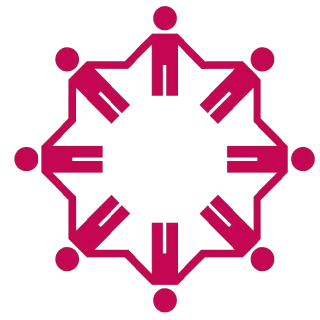

HEALTH CARE NETWORK, INC. · 904 STATE STREET · RACINE WI 53404 · December 2018

As we work to create light
for others, we naturally
light our own way.
-Mary Anne Radmacher

2018

Building a Healthier Community Capital Campaign 2018 Progress

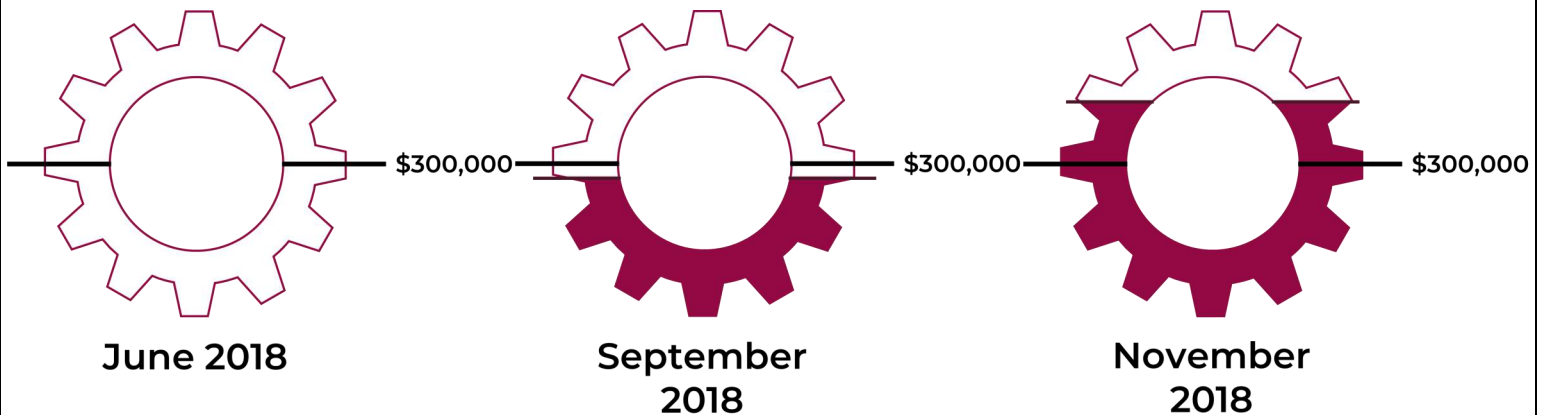

The 2018 *Building a Healthier Community* Capital Campaign kicked off in June with great success! Funds raised during this three-year campaign will be used to buildout the space we have secured at 500 Wisconsin Avenue. This will provide an opportunity to install technology essential to ongoing partnerships with the clinicians who donate their services. Additionally, the funds may be used to modernize patient's treatments and cover the costs for updated dental and medical equipment. Best of all, this move will significantly cut clinic occupancy costs with the annual savings being reallocated to patient care.

We are proud to report that we have reached 71% of our goal during the first seven months of this campaign! Health Care Network's mission relies on the kindness and generosity of the community it serves and we are honored to be well on our way to our goal!

A LOOK BACK

This year we welcomed new providers, Matthew Greulich MD, Karen Molitor D.N.P., F.N.P., A.P.N.P, Maria Barnes D.D.S., and Angela Franson-Smith R.D.H. We are grateful for their dedication to HCN's mission!

Another marvelous Racine Country Club Women's Luncheon was held in December. Thank you to the fabulous crew that orchestrates this event each year and to those participants who so faithfully contribute.

Ascension – All Saints annual Tree and Wreath raffle was a tremendous success once again!

Another year of generous funding from the J. Vernon Steinle and Elmyra K. Steinle Foundation. We could not provide the services we do without their long term commitment!

Health Care Network is honored to continue its partnership with the University of Wisconsin – Parkside's Allied Health and Medical Interpretation programs. The students are placed in the clinic to volunteer and learn about safety net health services.

Health Care Network welcomed Molly Lake, Americorp VISTA volunteer. Molly will complete her year with HCN in January of 2019 and has been an invaluable addition to the staff during 2018. She has been instrumental in implementing the Capital Campaign and upgrading technology in the clinic.

The agency hosted its biennial Ladies Luncheon, featuring entertainment by the very funny Patti Vasquez. An astounding \$34,869 was raised! Thank you to the Racine Community for this extraordinary show of support!

During the month of April, we celebrated both Free Clinics Week as well as Volunteer Appreciation Month. HCN could very well be extinct, if not for its amazing volunteers! Each and every volunteer is valued and appreciated!

HCN was fortunate to receive a grant from CVS Foundation to develop a supportive, one-on-one education and care management program for diabetic patients. The care coordinator works in tandem with the doctors, nurses and diabetic educators. Preliminary data shows great success among patients enrolled in this program.



Molly Lake



Comedian Patti Vasquez



Dianne Younk RN
Photo credit: Carl Matteson, Belle City Magazine



Planning Committee

AT THIS YEAR

Mid-year, Health Care Network joined forces with NAMI Racine County, the Racine Friendship Clubhouse, and Focus on Community to create Four Our Community, a grass-roots partnership aimed at highlighting the good work of non-profits across the community. On May 17, Four Our Community raised significant money for DO MORE 24 ensuring a continuum of quality patient services.

Health Care Network is privileged to be a United Way of Racine County Partner Provider and was awarded \$80,000 in funding for the 2018 – 2019 program year.

Health Care Network officially kicked off its *Building a Healthier Community* Capital Campaign. This \$600,000 campaign will allow the agency to move into a newer facility with upgraded technology for better patient care. We are proud to report that, to date, \$422,100 has been raised.

HCN officially began offering social services with the addition of a social worker. Funded by the Wheaton Franciscan Sisters Ministry Fund, Bridget Diaz, our previous social work graduate student, has rejoined our team as this full time staff member.

2018 Italian Fest, hosted by Roma Lodge, again brought an ample contribution to Health Care Network! Many thanks for your loyal support over the years!

One of Racine's lesser known community gems is the Music and More Concert Series at First Presbyterian Church. This year, the \$2,000 raised was donated to HCN! You are truly missing out if you have never attended one of these concerts. Mark your calendars for concerts to begin in June 2019!

HCN staff members attended a training in Trauma Informed Care which focuses on understanding, recognizing and responding to the effects of trauma on clinic patients. The agency seeks to implement trauma informed care principles throughout all areas of clinic practice.

A huge thank you to the pharmacists at Walgreens located at 4810 Washington Avenue. As in years past, they generously provided flu shots to patients and staff alike! A total of 86 flu shots were administered to date! We are extremely proud to partner with Walgreens to keep Racine healthy!

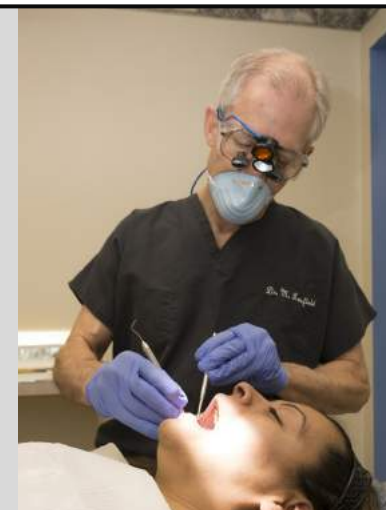

Dr. Kenfield
Photo credit: Carl Matteson, Belle City Magazine



Marcela, Alice, & Veronica
at TIC training



**Dr. Ned Murphy, Deb R.,
Judy O., Alison Sergio**



**Diabetes Care Coordinator,
Veronica dives into World
Diabetes Day**



**Alison Sergio celebrates the naming
of Free and Charitable Clinics Week
with supporter of free clinics**

**Alison Sergio & Lynelle Saunders
of Racine Friendship Clubhouse
went on The Morning Blend to
promote DO MORE 24**

Building a Healthier Community

Capital Campaign 2018



- | | | | |
|--|--|--|--|
| <p>All Saints Foundation
 Bernice Allain
 Della Alvarez
 P. Terry & Susan Anderegg
 Samantha Anderegg-Boticki
 Dennis & Colleen Andersen
 Matt & Rita Andis
 Anonymous (9)
 Joan & Kim Ashton
 Iftekhar & Tasneem Bader
 Maria Barnes
 John & Susan Barrett
 Mary Basso
 Sandra Billingsley
 James & Dorothy Bittner
 James & Janet Blazek
 Joseph & Jean Boticki
 Helen Botsford
 John & Amy Brennan
 Donn & Shawn Britten
 Shannon Chadwell
 Glenn Coates
 Harley Compton
 Kathleen Daly
 Ted & Jo Diedrich
 Thomas Durkin
 Educators Credit Union
 Lois Ellison
 Dottie Feeny
 Jim & Lynn Filipek
 Karolyn Foley
 Marilyn Fralich
 Kerry Frank
 Sandy Fugate
 Mary Fumo
 Rose Fumo</p> | <p>John George
 Dr. James & Sharon Gierahn
 Brian Giese
 In Memory of Josephine
 Goldmann by Richard
 Goldmann
 George & Joan Gorton
 Darian & Mary Ellen Griffin
 Dee Grimmer
 Daniel & Nora Grosse
 Bill & Blanche Gunderson
 Edi Halverson
 Robert & Jill Hartmann
 Joan Hedden
 Rev. Daniel & Barbara Heinert
 Sue Helland
 Jim & Lori Henderson
 Gary & Janet Henseler
 Walter Herman
 Elizabeth Hoff
 Janet Hoffman
 Virginia & David Holle
 Horton Family Fund
 Betty Hyde
 Dave & Barb Isaacson
 Lynda Jackson
 Johnson Bank
 Dennis & Sharon Johnson
 Dr. G. Kenneth & Dorothy Johnson
 Mary Johnson
 SC Johnson A Family Company
 Steve & Kathy Johnson
 Vic & Kathy Johnson
 John & Phyllis Kamperschroer
 Kelly Kaufman</p> | <p>Marc Kennedy MD
 Mark & Julie Kilmer
 Kimissis Tis Theotkou -
 Greek Orthodox Ladies
 Philoptochos Society -
 Chapter 2072
 Kimberly Kind-Bauer DDS
 Stephen & Rita Klinkhammer
 Ron & Sandy Klitz
 Donald Kolstedt
 Barb Kroupa
 James Krummel
 Barb Kutis
 Bill Garvey & Diane Lange
 Mark & Theresa Lewno
 Dr. James & Jessica Lynott
 Mac & Marilyn MacCaughey
 Dr. Frederick Marks
 Chuck & Paula Meisner
 Marge Miller
 Sue Mills
 Montalbano Realty
 James Morrison
 Steve & Sandra Mueller
 Dr. Thomas Navratil
 Noel & Donna Newgord
 Myrna & Dwayne Olsen
 Dr. Nicholas & Maxine Omdahl
 James & Deanna Parrish
 John & Colleen Patterson
 Catherine C. and David M.
 Perkins Fund**
 Sue Perry
 Dirk & Jane Petersen
 Steve & Vikki Prochaska
 Ahmed Qawi</p> | <p>Racine Dominicans
 Geri Rannow
 Suzann Reichley
 Kathryn & David Rettig
 Peggy Robbins
 Keith & Judith Ruelle
 The Ruud Family Foundation
 St. Luke's Hospital Trustees
 Fund**
 Fred & Ruth Ann Schmidt
 Barb & Dave Schneider
 Mary Lou Schuler
 Dale Seianas
 Gerald & Barbara Sergio
 Dr. Robert & Susan Siegert
 Roger & Karen Skow
 Warner & Gail Slaughter
 Bill & Melody Streeter
 E. C. Styberg Foundation Inc
 Dr. Lawrence & Cynthia Tolson
 Dr. James & Ann Toniolo
 Dr. Thomas & Jeanne Torhorst
 Tri-City National Bank
 Barb Tylenda
 Carol Vaillancourt
 Jan Vetrovec
 Drs. Brian & Erica Waldau
 Jay & Melissa Warner
 Luan Wells
 Debra J and Russell C Weyers
 Fund**
 Wheaton Franciscan Sisters
 Ministry Fund
 Richard & JoAnne Woelfel
 Russ & Kathy Wortley
 Dan & JoAnne Wright
 Dianne & David Younk</p> |
|--|--|--|--|

** Located within the Racine Community Foundation

In Their Own Words



Patient Story: Cintya Suarez

Cintya was having difficulties sleeping and it was starting to affect her life. Another problem she was having? She was uninsured and unable to afford the cost of a doctors appointment.

Thankfully, through friends and family, she found Health Care Network. After a sleep study, one of our volunteer providers diagnosed her with sleep apnea and through our assistance she was provided with a CPAP machine.

Cintya credits Health Care Network with changing her life. Without our services, she tells us, she would have avoided going to the doctor all together because of expense. To her, Health Care Network is made up of angels who are always willing to help.

In addition to medical appointments, Cintya utilizes our dental and behavior health services. Currently, she is a student at Gateway Technical College. One staff member recognizes her as a “superstar” for her positive attitude and dedication to her wellbeing.

Why I Give: Nat Cyncenas

Nat Cyncenas understands the importance of health and dental care. According to Nat, you can have all aspects of your life fulfilled, but if you don't have your health, you have problems.

Her connection to needing proper health and dental care is personal. Her husband of 53 years had once been in great need of dental care . Growing up during the depression, he did not have access to care until he joined the Marines. After receiving dental care for the first time in his life, he smiled with his teeth uncovered. “Poor dental health, like an infected tooth, can lead to other health problems,” she says. “In addition to health problems, when you have bad teeth, you're embarrassed. Receiving proper dental work changes the opinion that you have of yourself; it increases your self esteem.”

Nat's readiness to help and improve the lives of others parallels the career that she had after raising her children. As a teacher at Jefferson Lighthouse she saw first hand the effect of self-esteem on her third grade students.

For Nat, it is important to share the blessings she has received during her life and give back to the community. Health Care Network is grateful for passionate donors like Nat.



20



19



Health Care Network's

BACKYARD BASH



A fundraiser to benefit
the work of Health Care
Network.

GAMES!

SAVE THE DATE

MUSIC!

FRIDAY, JUNE 21, 2019

EAA Chapter 838 Museum
3333 N Green Bay Rd, Racine

6:00 PM

\$75 ticket price

Join us for an evening of food, drink, and entertainment
while supporting those most in need.



Health Care Network, Inc. invites you to join us as a sponsor of

Health Care Network's Backyard Bash



A fundraiser to benefit the work of Health Care Network, Inc.

Friday, June 21, 2019, EAA Chapter 838 Museum, 3333 N Green Bay Rd, Racine, 6:00 p.m., \$75 ticket price

Sponsorship opportunities

Platinum level	\$2,500 and above	includes 10 tickets to the event
Gold level	\$1,000 to \$2,499	includes 6 tickets to the event
Silver level	\$500 to \$999	includes 4 tickets to the event
Bronze level	\$250 to \$499	includes 2 tickets to the event

As a sponsor, your name will be listed on the event invitation and other event publicity. Your logo may also be included on event signage at the Silver, Gold and Platinum levels.

Yes, I want to support the efforts of the volunteers of Health Care Network!

Please accept my contribution to the **Health Care Network's Backyard Bash** fundraiser **Friday, June 21, 2019**

Platinum Gold Silver Bronze

Form of payment: Check enclosed - or - Credit Card (Visa, Mastercard or Discover)

Credit Card Number

Exp. Date

CVV

Signature

Name/Company to be listed in all publicity: _____

Contact Person: _____ Phone Number: _____

Address: _____

Thank you for your support!

Checks may be made payable to:
Health Care Network, Inc.
904 State Street, Racine WI 53404

Please respond
no later than April 1, 2019
to be included in all publicity

Health Care Network, Inc. (262) 632-2400 www.healthcarenetwork.org

Community Providers

A C L Laboratories
Vanessa Abejuela-Matt Do
Margaret Aboagye DDS
Advanced Medical Imaging
Andrew Alexander MD
Lori Allen MD
Curt Allison MD
Rick Andersen OD
Shariff Attaya MD
Aurora Ancillary Services
Aurora Health Center (diag)
Aurora Pharmacies
Aurora Rehabilitation
Jennifer Ayres OD
Sam Azab DDS
Iftekhar Bader MD
Maria Barnes DDS
Brigg Barsness MD
Peter Bartzen MD
Bradley Beggs MD
Ashley Berghuis DDS
Karla Boho NP
Patricia Bolling NP
Glenn Bordak MD
Roger Boye MD
Michelle Braun PhD
John Brennan MD
Jennifer Brittig MD
Lenora Brockman MD
Dustin Brown MD
Robert Brown MD
John Brusky MD
Tedd Cain MD
Steven Campbell DDS
Cardiomedex, Inc
Sharee Chance-Lawson DO
Mark Choi MD
Jennie Christman NP
Phillip Chung MD
Richard Clark MD
Sarah Clark APNP
Clinical Nutrition & Diabetes
Management
Phillip Conrardy MD
Suzanne Cooper NP
Carolynn Creiver MD
Aaron Cruthers DDS
Francesca DeRose DDS
Nicolet DeRose DDS
K. S. Dhaliwal MD
Kulbir Dhillon FNP
Desiree Dizadji MD
Paul Durbin MD
Barbara Earnest MD
Paul Elcano DDS
Bridget Elliott CCC-A
Allison Emery DDS
Ryan Engel DO
Barry Entin DDS
Jennifer Estness CCC-A
Amy Fisco MD
Stuart Fox MD
Janice Gaeth CCC-A
Nathalie Gallo PA
James Gierahn MD
Darnella Gist MD
Maria Godines APNP
Thomas Goodrich MD
Great Lakes Pathology
Matthew Greulich MD
Robert Gullberg MD
Tod Hammes DDS
Peter Han MD
Jerry Hardacre II MD
Carl Heigl DC
Robert Heller Jr DDS
Elizabeth Henry NP
Margaret Hennessy MD
Lyndon Hernandez MD
Leslie Hertz MD

Join Us in Thanking our Volunteers

Karri Huber DO
Gregory Isermann DDS
Goran Jankovic DO
Subbana Jayaprakash MD
Leah Johnson DDS
Steven Johnson MD
Tasha Johnson MD
Shailesh Joshi MD
K-Mart Pharmacy
Mathew Kaplan DO
David Kelley MD
Mark Kenfield DDS
Marc Kennedy MD
Kenosha MRI & Imaging
of Wisconsin
Kimberly Kind-Bauer DDS
Nathalie King PA
Anna Kirchner DDS
Rebekah Klussendorf NP
Lyndsay Knoell DDS
Wendy Knoell DDS
Navjot Kohli MD
Dr. Kontra & Associates
Daryl Kruse OD
Pradeep Kumar MD
Shamin Ladhani MD
Lakeview Pharmacy
R. J. Lamberton DDS
Srilatha Lazzaro MD
Robert Lehner Jr MD
Lenscrafters
Mark Lenz DDS
Timothy LeSage MD
Caleb Lippman MD
Janice Litza MD
John Lopez MD
James Lynott MD
Abha Malhotra MD
Joseph Mathew MD
Robert Matteucci DPM
Carrie Mattie-Myer RDH
Alan Mayer MD
Arlene McEntegart NP
Stephanie Mehl DO
Metz Medical
MH Imaging
Milwaukee Radiologists, Ltd
Moles & Ferri Orthodontic
Specialists
Karen Molitor APNP
Gordon Mortensen MD
Lynda Moses MD
Karen Murillo NP
Scott Munro DDS
Ned Murphy DDS
Regina Najera OD
Jeffrey Naus MD
Asher Neren MD
Larry Neumann DDS
Lanne Nguyen DDS
Giana Nicoara de la Garza MD
Nutritional Design & Pharmacy
Jack Ohringer MD
Jay Oksiuta DDS
Gregory Pae MD
Mary Pagano MD
Stephen Pagano MD
Debra Palmer DDS
Sachin Panchal MD
Michael Papp MD
A. Joon Park MD
Byung Park MD
Woosuk Park MD
John Patterson MD
Gerardo Perez Espindola DPM
Joshua Pessin MD
Jennie Peters NP
Leigh Pitts PA

Richard Pierce-Ruhland MD
Lawrence Platt MD
Mathew Pothen MD
Stephen Pruett OD
Mohammed Qadeer MD
Jennifer Quizon DDS
Jeffrey Quintana MD
Racine Anesthesia Services LLC
Racine County Pathology Assoc.
Radiation Oncology Associates
Shayan Rayani MD
David Reesman DDS
Rehab Services & Work Center
Adrian Rivas DMD
Steve Ryder MD
Radha Sanka MD
Gregory Santarelli DDS
Ani Saryan MD
Bruce Savin OD & Associates
Thomas Scherrer DDS
Michael Schimming MD
Janel Schneider MD
Kelly Schneider PA-C
Timothy Schneider DC
Prakash Shah MD
Thomas Shimshak MD
Shopko Pharmacy
Howard Short MD
Derf Simes DDS
Dawn Simon NP
Lisa Simonds MD
Kanwar Singh MD
Tiffany Smalkoski DDS
Michelle Snyderman MD
Ranga Sriram MD
Aaron Staley MD
Richard Stoltenberg MD
Michael Sweet MD
Dean Tajnai RN NP
Jennifer Takata DO
James Taylor MD
James Tierney MD
Derek Turner MD
Alex Ulitsky MD
Lawrence Volkert DDS
Michele Wadewitz CCC-A
Richard Wagner DDS
Brian Waldau DMD
Wal-Mart Pharmacy
Chris Walsh MD
James Waltenberger MD
Susan Ward APNP
John Warren OD
Kim Woyach NP
Jon Wegner OD
Brady Welsh MD
Wheaton Franciscan Cancer Ctr
Wheaton Franciscan Pharmacies
Wheaton Franciscan - Pain Mang.
Wheaton Franciscan - St. Luke's
Health Pavilion
Wheaton Franciscan - St. Mary's
Medical Center
Kaye Eileen Willard MD
Briena Williams MD
Dorthia Wilson APNP
Lisa Wolf MD
David Zabolotney MD
Antoinette Zell MD
Jeffrey Zeller DDS
Ofer Zikel MD
Katarzyna Zorns MD

Western Racine County Providers

Aurora Behavioral Health Serv.

Aurora Burlington Clinic
Aurora Memorial Hospital
of Burlington
Aurora Pharmacy—Waterford
Martin Bauer MD
Steven Bernstein
Meenakshi Bhilakar MD
Mary Elizabeth Bienemann MD
Cory Brown NP
Katherine Bunce DO
Mark Christman APNP
John Dankle MD
Jennifer Decker MD
Rolando DeLaCruz MD
Scott Dresden MD
David Ebley OD
Leif Erickson Jr MD
Syed Haider MD
Theresa Hewitt NP
Stephen Kmecak MD
Daniel Ladwig MD
Andrew Lange PA
Nathan Lebak MD
Lisa Lockett CNM
Farzan Mahmood MD
Joseph Majewski MD
Michael Majewski MD
James Moran MD
Todd Nelson MD
Tri Nguyen MD
Thomas Niccolai MD
Bennett Pastika DO
Rubina Qamar MD
James Radke MD
Arthur Rein MD
Anthony Ricci MD
Paul Rykwalder MD
Paul Sauer MD
Randall Schmidt MD
Gerald Schneider DPM
Melanie Smith DO
A. Srivastava MD
David Taylor MD
Jolanta Twardy MD
Wal-Mart Vision Center
Paul Webber MD
Beth Weidman NP
Stephen Welka MD

On-Site Racine Providers

Eva Aiello-Larrabee RN
Nick Akgulian MD
Maria Barnes DDS
Sandra Billingsley MD
Laura Brantman-Johnson FNP
Jerome Brooks MD
Kathy Contreras RDH
S. Marshall Cushman MD
Barbara Elmer RN
Joan Feil RN
Angela Franson-Smith RDH
E. Paul Gander MD
Marilyn Gander MA
Ken Gould DDS
Rosa Hernandez
G. Kenneth Johnson MD
Mark Kenfield DDS
Lori Kobor RN
Charles Leadholm MD
Joseph Lenz DDS
Judy Leslie RN
Judy Linstroth RN
William Little MD
James Luetzow DDS
Joe McClure RN
Chris Minakian RN
Ned Murphy DDS
R. Thomas Navratil DDS

Larry Neumann DDS
Richard Odders MD
Debra Palmer DDS
Richard Palmer Jr DDS
Tom Potisk DC
Quality Dental Lab
David Reesman DDS
LaTasha Robinson RN
Howard Short MD
Mary Lou Short RN
Alice Thomson RN
Kathy Vollmer RN
Sally Wenzel
Penny Werth RDH
Dianne Younk RN

On-Site Waterford Providers

Cyndi Armstrong RN
Sandra Billingsley MD
Sharon Bushie RN
Alice Campbell
Richard Ellingstad MD
E. Paul Gander MD
Marilyn Gander MA
Barbara Ludwig RN
Mary Norgaard RN

Office Volunteers

Stevie Breit
Cathie Petersen

Board of Directors

Della Alvarez
Samantha Anderegg-Boticki
Shannon Chadwell
Thomas Durkin
Kerry Frank
Elizabeth Hoff
David Isaacson
Kelly Kauffman
Marc Kennedy MD
Mark Lewno PharmD
Mary Ouimet RN
Dave Perkins
Vikki Prochaska
Ahmad Qawi
Brian Waldau DMD
Debbie Weyers

Ad Hoc

Committee Members

Colleen Andersen
Allison Kirklain
Shelley Kutis

Our heartfelt thanks
to our Sponsors and Supporters of
Health Care Network's Ladies Luncheon
with **Patti Vasquez—Lipstick Mom**

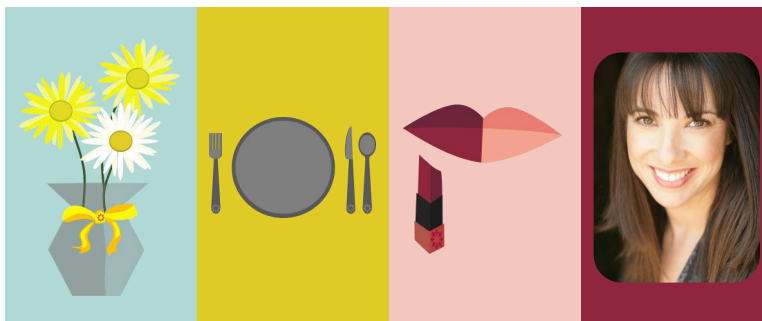

Patti kept the attendees laughing, add in the delightful food and it made for a lovely afternoon with friends, raising \$34,869 for Health Care Network services.



Platinum Sponsors

Racine Dental Group
Twin Disc
Aurora Health Care

Gold Sponsors

All Saints Foundation/
Ascension
Dave and Cathy Perkins

Silver Sponsors

Baird
Educator's Credit Union
Image Management
Tri City National Bank
O & H Danish Bakery
Rasmussen Diamonds
Shelley Kutis

Bronze Sponsors

Sandra Pendell
Randall & Pobar LLC
RitzHolman CPAs
Lenz Orthodontics
Linda Ayala
John Rowland, CRB Insurance
First American Bank

Table Patrons

Colleen Andersen
Johnson Financial Group
Keland Crew
Kathie Radwill



Health Care Network, Inc. Annual Report 2017-2018

Over the past 31 years of service to Racine County, the organization has scheduled 210,490 appointments and assisted patients in obtaining over 90,379 prescriptions. This represents a value of over \$47 million, which could only have been made possible through the generous donations of time, talent and resources by volunteers and donors. Health Care Network continues to fill a service gap in the community.

#theneedcontinues

Revenue

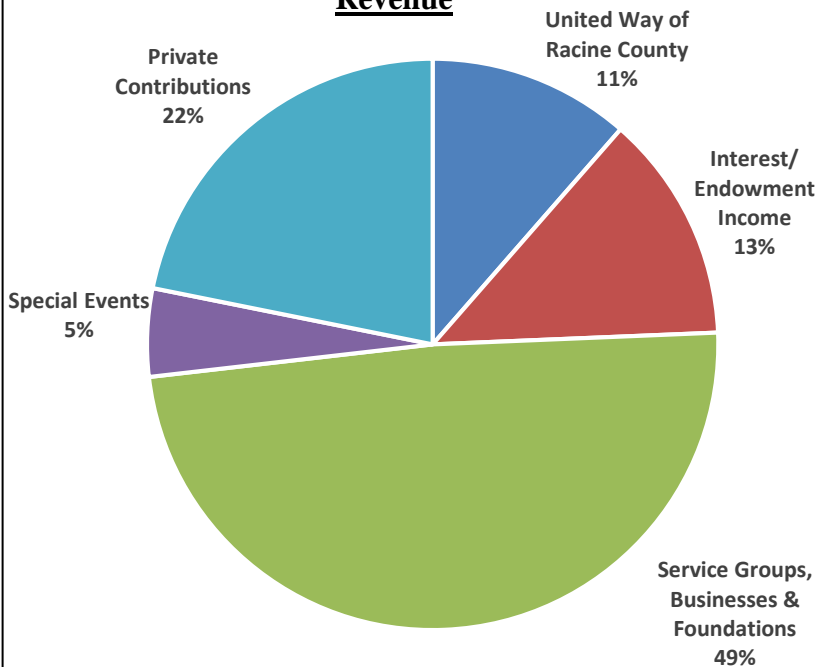

Expenses

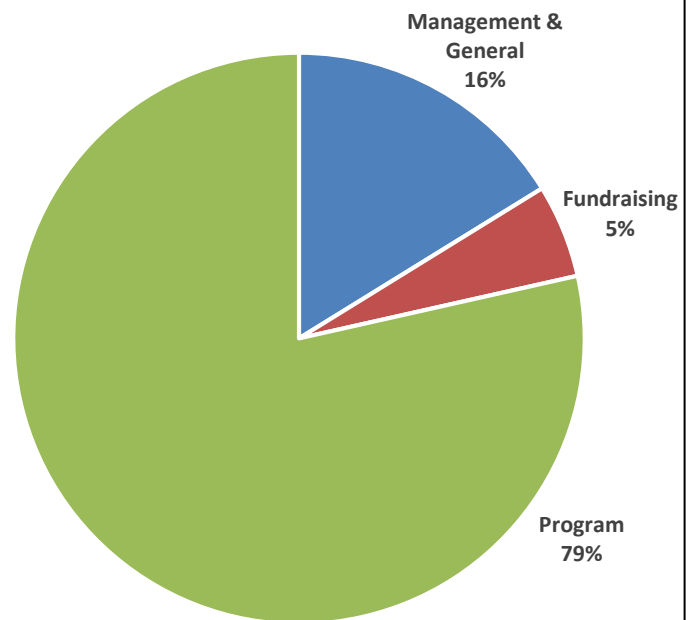

Health Care Network, Inc
Appointments Provided

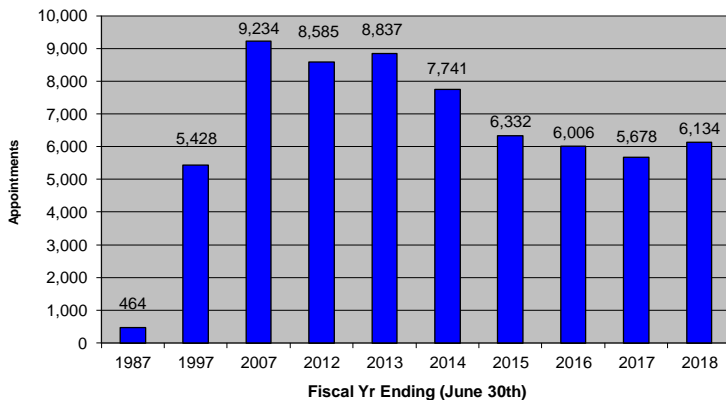

Good Samaritan Program
Prescription Assistance - Initiated 1999

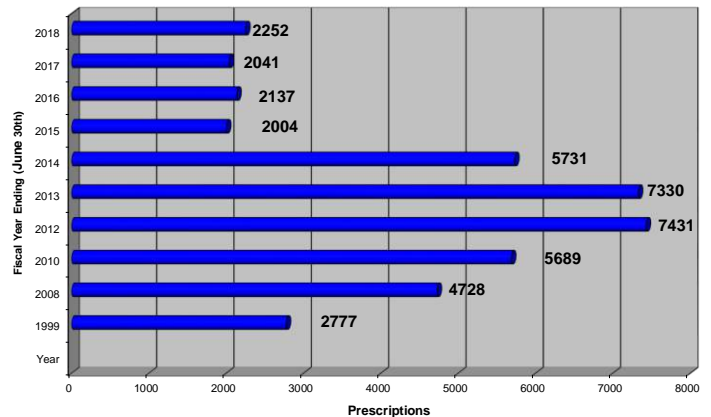

Patient Services

Registered Patients.....	8,991
Patients Served*.....	2,208
Appointments Provided.....	6,134
•Medical Appts.....	2,232
•Dental Appts.....	1,115
•Diagnostic Appts.....	1,176
•Education/Preventative.....	1,394
•Onsite Appts.....	2,426
•Community Appts.....	3,708

* Medical, Dental, Prescription Assistance, I&R

Client Demographics

Ethnic Background

8%	Caucasian
4%	African American
86%	Hispanic
2%	Other

Gender

62%	Female
38%	Male

Age

.5%	0-5
3%	6-17
58%	18-44
35%	45-64
3.5%	65+

Location

91%	East of I-94
9%	West of I-94

Income Level

50%	Up to 100% of poverty level
32%	Between 101% and 185%
18%	Up to 200% above poverty level

Volunteers

250	Physicians - Community
41	Dentists - Community
24	Nurse Practitioners - Community
1	Podiatrists
10	Optometrists
2	Chiropractors
4	Audiologists
18	Diagnostic Sites
17	Pharmacies
13	Physicians – On-site (staffing HCN clinics)
11	Dentists – On-site (staffing HCN clinics)
19	Nurses On-Site (staffing HCN clinics)
1	Nurse Practitioner On-Site (staffing HCN clinics)
3	Dental Hygienists – (staffing HCN Clinics)
1	Dental Assistants – (staffing HCN Clinics)
1	Chiropractors (staffing HCN Clinics)
2	Office Volunteers
16	Board of Directors

Health Care Network's Community Impact

Health Care Network measures the impact its services have through monitoring patient improvement as well as the positive effect the program has had on the community at large. The goals are for patients to integrate healthy lifestyles into their daily routines and to gain measurable skills in making health and safety choices. We are proud to report the following results.

A large percentage of patients served suffer from chronic diseases such as diabetes and hypertension. With health education integrated into each clinic visit, 74.2% of patients seen for one or both of these conditions maintained or improved blood pressure readings and fasting blood sugar/glycohemoglobin levels.

HCN wants to provide a more well-rounded approach to health care. As such, funding was received to implement a one-on-one diabetic education strategy which includes individual meetings with a health coach and group based education with other patients. While it is too early to report on findings, preliminary data show that new strategies are having a profound impact.

Dental care plays a significant role in the overall health status. Eighty-two percent (82%) of patients demonstrated acceptable prophylactic oral care as evidenced by the oral health exam.

Health Care Network is committed to providing high level, top quality care for the low income, uninsured residents of Racine County.



Those We Remember...

Over the past year, our community mourned the loss of members whose families designated Health Care Network as a memorial site. We are grateful to the families of those who have passed who, during their time of grief, have chosen to secure the future of Health Care Network through generous financial support in memory of their loved ones.

Jeanne Cape

January 8, 2018

John Hinze

June 8, 2018

Rosalie "Ricki" Rheaume

June 27, 2018

David Rowland

July 23, 2018

Ellen Stauss

July 30, 2017

Raymond Meyer

October 16, 2018

Deacon Russell Missurelli

October 26, 2018

Dorothy Marie Nelson

November 15, 2017



Patricia 'Pat' M. Steimle

September 14, 2018

Pat will be remembered for her kindness and the compassionate care that she provided to Health Care Network patients. Many staff members fondly remember her talent for baking cookies and the kind words she had for others. Her passing creates a loss for Health Care Network and the Racine community.

Have you ever considered the lasting impact of your current involvement with Health Care Network? One way to have a lasting impact on the future of our work is with a charitable bequest. This simple expression of your support will enable Health Care Network to continue to provide services long into the future. There are several ways you can make provisions for the future of our mission.

**Include a gift to Health Care Network
in your will.**

**Name HCN as a beneficiary of a trust,
retirement plan, insurance policy, or
bank account**

Making a charitable bequest is as simple as a call to your attorney, retirement plan administrator, or bank. And, of course, you can make changes or enhance your gift at any time.

Saying Goodbye



Sister M. Brenda (Brendan) Walsh, OP

The story of Health Care Network could not be told without Sister Brenda Walsh. She was the founder of Health Care Network and the catalyst for positive change within the Racine community.

Our journey started in 1981 with a conference organized by the devoted Sister. As a dedicated champion of social justice, Brenda created this conference with a focus on issues she was passionate about: unemployment, blighted neighborhoods, crime, and most importantly, critical health needs of the community. Drawn to her energy, over 200 people attended this event and soon the organization *Racine in the 80's* formed. Under Brenda's visionary leadership, taskforces created this organization and four others.

Like a true leader, Brenda was the north star to many. She found ways to meet the needs of countless by directing and getting tasks done. A modest individual, she was a planter of things, allowing others to shine to nurture her projects. After growing the seeds of Racine County Community Clinic, a community referral network, the current state of Health Care Network emerged. Because of Brenda, we have surpassed 31 years, have scheduled more than 210,000 medical and dental appointments and have dispensed over 90,379 prescriptions for the uninsured.

As a testament to Brenda's legacy, we will continue to grow and be the light in the community, providing health care for a population most in need.

ACKNOWLEDGMENTS

Health Care Network, Inc. gratefully acknowledges the following individuals, businesses, and organizations for their generosity.

Gifts reflect donations received from November 29, 2017 - December 5, 2018.

\$30,000.00 - And Up

Anonymous (1)
SC Johnson A Family Company
The J. Vernon Steinle & Elmyra K. Steinle Fdn. Inc.
Wheaton Franciscan Sisters Ministry Fund

\$5,000.00 - 29,999.00

Matt & Rita Andis
CVS Health Foundation
Dr. Mohammed & June Rafiullah
InSinkEratator
Johnson Bank
Dorothy MacVicar
Montalbano Realty
Racine Dental Group SC
E.C. Styberg Foundation Inc.
Helen Taylor
Jacqueline & Warren Williamson MD Fund**

\$1,000.00 - \$4,999.00

All Saints Foundation
P. Terry & Susan Anderegg
Samantha Anderegg-Boticki
Dr. Dennis & Colleen Andersen
Jeanne Anderson
Anonymous (5)
Aurora Health Care
Robert J. & Mary A. Beck Family Fund**
Covenant Presbyterian Church
Educators Credit Union
Natalie Cyncenas
Dick & Pat Ehlert
First Presbyterian Church
Kerry & Bob Frank
John & Jill Gates
Ben & Nancy Greenebaum
Darian & Mary Ellen Griffin
Bill Guenther
Dan & Sue Horton
Pam Johnson
Kimberly Kind-Bauer D.D.S.
Kiwanis Club of Greater Racine
Kiwanis Club of West Racine
Barb Kroupa
Shelley Kutis
Dr. Robert & Becky Lehner Jr
Mark & Theresa Lewno
Fran Maccanelli
Walter & Patsy Marietta
Cami Meyer
Michael Muratore
William & Yolanda Naleid Family Fund**
Norbell Foundation
Patrick & Betsie O'Brien
Drs. Richard & Debbie Palmer
Catherine C. & David M. Perkins Fund**
Dave & Cathy Perkins
Sue Perry
Racine Armenian Coalition Inc.
Racine Dominicans
Roma Lodge
Rowland Family Fund**
Jane Seiter
Gregg & Joanne Silver
Simpson Family Fund**
Dr. James & Deborah Tierney
Tri City National Bank
Twin Disc
Dan & JoAnne Wright

\$500.00 - \$999.00

Joe & Ellen Albrecht

\$500.00 - \$999.00

Della & Joseph Alvarez
Roberta Anderegg
Anonymous (1)
Joel & Laurie Beck
Dr. John & Amy Brennan
Burlington Business & Professional Women's
Club Inc.
Catholic Woman's Club of Racine
Paul & Connie Eberly
Ted & Jo Diedrich
James & Susan Fergus
Paul & Marilyn Gander Family Fund
Rev. Daniel & Barbara Heinert
Jim & Lori Henderson
Image Management
Mark Janiuk
Johnson Financial Group
Johnson Keland Management Inc.
Carolyn Johnson
Linda Just
Marc Kennedy M.D.
Richard & Ellen Leuenberger Family Charitable
Fund**
William Lewis
Mary & Joseph Ouimet
John & Colleen Patterson
Racine Fellowship
Linda Radwill
Scott & Kathie Radwill
Randall & Pobar LLC—Your Financial Partners
Sacred Journeys Spiritual Community
Dr. Howard & Mary Lou Short
Susan Studebaker
Frank & Angie Sullivan
Dr. James & Ann Toniolo
Tri City National Bank

\$250.00 - \$499.00

Paula Adrahtas
Ahmed Qawi
Lisa Akgulian
Bernice Allain
Anonymous (2)
Linda Ayala
Dr. Iftekhar & Tasneem Bader
Baird Foundation
Robert W. Baird & Company
James & Janet Blazek
Helen Botsford
Jack Broshat
Susan Steinbrueck & Dr. Robert Brown
Gini Buhler
Christ Church United Methodist
Peter & Rose Christensen
Glenn Coates
CRB Insurance
Delta Dental of Wisconsin
Jim & Bonnie Eastman
Thomas Flanagan
First American Bank
Karolyn Foley
Jennifer Little & T. Jay Fowler
George & Joan Gorton
Bill & Blanche Gunderson
Hamilton Family Fund**
Dr. Jerry & Sarah Hardacre
Sue Helland
Jill Heller
Karen Kennessy
Gary & Jane Henseler
Jim & Nancy Hill

\$250.00 - \$499.00

David & Barbara Houser
Steve & Kathy Johnson
Dr. Dennis & Sandra Kontra
Gary & Mary Sue Langendorf
Mark Lenz DDS
Living Faith Lutheran Church
Cathy Loeser
Richard & Linda Mielke
Emily Mueller
Hollie & Brian Nelson
Jim Piojda & Sandra Pendell
Diane Penzkowski
Rasmussen Diamonds
Suzann Reichley
Retired Involved Nurses Group
Ellie Reynolds
RitzHolman
Richard & Diane Ruffo
Thomas & Mary Scherrer
Barb & Dave Scheider
Second Presbyterian Church
Bill & Melody Streeter
Pete & Gail Toler
Jay & Melissa Warner
Nancy Wheeler
Dr. Mark & Karen Zimmerman

\$100.00 - \$249.00

Dan & Julie Algrim
Greg & Carol Anderegg
Anonymous (7)
Ascension All Saints
Ascension All Saints - Lab
Dave & Pat Barlament
Maria Barnes
John & Susan Barrett
Shona Barron
Mary Basso
Marion Beyer
Sandra Billingsley M.D.
James & Dorothy Bittner
Nancy Borzynski
Joseph & Jean Boticki
Thomas & Marcia Buhler
William & Kam Buhler
John & Maribeth Busey
Ted & Tammy Cabili
Shannon Chadwell
Kristin Chapman
Al & Linda Christ
JoAnn Clickner
Kathy Collins
Dorothy Constantine
S. Marshall Cushman M.D.
Dave & Kim Daniels
Katie Dawson
Fr. William Dietzler
Emmert Dose
Thomas Durkin
Mary Ericson
John & Lyn Erskine
Dottie Feeney
Jim & Lynn Filipek
Bruce & Susan Fishbain
David Flegel
Marilyn Fralich
Sandy Fugate
Cynthia Ganzel
John George
Larry & Joyce Gregg
Dee Grimmer

\$100.00 - \$249.00

Paul & Ruth Guenther
 Robert & Jill Hartmann
 Katherine Hazelwood
 Linda Helmert
 Jon & Pam Hendersen
 Dawn Herbst
 Mark & Cindy Hertzberg
 Mary Lou Hinze
 Jane & Ron Hitzelberger
 Elizabeth Hoff
 Nancy Iversen
 Steven & Terri Jenkins
 Phyllis & Jeffrey Jensen
 Mary Johnson
 Ray & Cecilia Johnson
 John & Phyllis Kamperschroer
 Lyle Kanetzke
 Charles & Gayle Katzfey
 Sue Kowbel-Keller & Erv Keller
 Mark & Julie Kilmer
 Kimissis Tis Theotkou - Greek Orthodox Ladies
 Philoptochos Society - Chapter 2072
 Nathan & Allison Kirklin
 Julius & Barbara Kissh
 Louise Kivlin
 Stephen & Rita Klinkhammer
 Ron & Sandy Klitz
 Herbert H. Kohl Philanthropies
 Dan & Rosanne Kuemmel
 John & Maureen Kuglitsch
 Barb Kutis
 William Sliker & Sharon Lamberty-Sliker
 Julie Larsen
 Margaret Larson
 John & Cathie Lehman
 George & Elaine Linn
 Dr. James & Jessica Lynott
 Mac & Marilyn MacCaughey
 Dr. Rodney & Mary Malinoswski
 Sally Marciniak
 Barb & Bill Marescalco
 Wayne & Judith Marik
 Heather Martinez
 Shawn & Norah McCue
 Meeting & Incentives Worldwide Inc.
 Linda & Jim Michel
 Myron & Nori Mikaelian
 Bob & Michele Miller
 Sue Mills
 Jim & Connie Molbeck
 Moles & Ferri Orthodontic Specialists
 Allan & Joan Naegeli
 Noel & Donna Newgord
 Steve & Jeanne Nyiri
 Brian F. O'Connell & Linda Duczman O'Connell
 Fund**
 Perry & Terri Oksiuta
 Myrna & Dwayne Olsen
 PEO Sisterhood Chapter AZ
 David & Debra Petersen
 Dirk & Jane Petersen
 Sophia Porcaro
 Jim Poulsen
 Steve & Vikki Prochaska
 Racine Duplicate Bridge Club
 Michele Randall
 Kathryn & David Rettig
 Kathleen Riegelman
 Ruth Rohlfing
 Margaret Rowley
 William Schalk
 Marolyn Schauss
 Gert & Ruta Schuller
 John & Kay Schulz
 Scott & Cindy Sellers
 Selmo Family Fund**
 Gerald & Barbara Sergio
 William Sklba

\$100.00 - \$249.00

Warner & Gail Slaughter
 Jim & Michelle Small
 Somerset Club Inc
 Ashley Staecq
 St. Patrick's Catholic Church
 Harry Seiatek
 Alice Thomson
 Rita Tomkiewicz
 Thomas & Jeanne Torhorst
 Anne Tredwell
 Barb Tylenda
 United Mechanical Inc
 Karen Urben
 Juliana VanWinkle
 Kathy Vollmer
 Brian & Erica Waldau
 Allen & Judy Walek
 Bill & Mary Walker
 Barbara Walter
 Jim & Cherry Wardrip
 Well Racine Task Force
 Luan Wells
 Mary Wells
 Jackie Williamson
 Wisconsin Assn. of Free & Charitable Clinics Inc.
 Tom & Rae Wood
 David & Dianne Younk
 David & Kathleen Zablotney
 Susan Sanabria & Joseph Zarzycki
 Helen Zelinger

\$50.00 - \$99.00

Amy Agallar
 Susan Allen
 Anonymous (7)
 Joan & Kim Ashton
 Sarah & Brian Badeau
 Lucy Bangs
 Kathryn Bartel
 Ann & Tom Bayer
 Carol Baylon
 Tiffany Behrends
 Renee & Fred Billman
 William & Denise Bjerregaard
 Patrick Bohon
 Doris Braun
 Donn & Shawn Britten
 Jerome Brooks M.D.
 Kevin Brye
 Bob & Linda Budlow
 Carl & Andrea Bumpurs
 Tedd & Jana Cain
 Elizabeth Cameron
 Christopher & Amy Cape
 Paul & Bonnie Cera
 Patricia Cherf
 Jack & Peggy Christiansen
 Pete & Lynne Ciaramita
 John & Terri Clarke
 Nancy Clausen
 Pamela Damm
 John & Meg Daniels
 Helen Douglas
 David & Kathy Eberle
 Helen Eckheart
 Penny Engels
 Sandra Eppers
 Jeanne Feekes
 Dave & Julianne Feiler
 Helen Ferguson
 Joyce Firebaugh
 First United Methodist Church
 Tom & Lynda Friedel
 Donna Fuller
 Mary Fumo
 Rose Fumo
 Eileen Geisler
 John & Carol Gianforte

\$50.00 - \$99.00

Brian Giese
 Tom & Janice Goebel
 Richard Goldmann
 Adeline Gomez
 Mike & Ruth Ann Grayson
 Rachel Hagen
 Barbara Hammes
 Carol Hansen Sandy & Gary Hardt
 Tom & Mary Harmann
 Robert & Helen Harrison
 Joan Hedden
 Christina Hefel
 Karri Hemmig
 Barry Henkel
 Celeste Henken
 Bob & Sally Henzl
 Walter Herman
 Sandy & Michael Herrera
 Holly Hess
 Richard & Joan Hill
 Nancy & Roger Hoff
 Janet Hoffman
 Dana Huck
 Sharon Ingles
 Barb Isaacson
 Ruth Bradford-Johnson & Wayne Johnson
 Jill Kamm
 Kelly Kauggman
 Ida Kehl
 Frances Kis
 Donald & Jan Klemt
 John & Alison Kmosena
 Laurie Kobor
 Donald & Sharron Kolstedt
 Keith & Barb Kuehn
 Mark & Julie Kulinski
 Landmark Title of Racine
 Cynthia Lawrence
 Stephanie & Ed Lazzeroni
 Margaret Legois
 Mary Lieberman
 Anthony & Debbie LoCurto
 Cherie Lyford
 John & Mary Ann Mantey
 Frederick Marks
 Laura Matter
 Karen Matthis
 Gary and Mary Mazzie
 Midwest Personnel Resource LLC
 Ginger & Paul Minneti
 Leonard & Theresa Montalbano
 James Morrison
 The Nelson Family
 Thomas Nowalis
 Christine Panka
 Elaine Parker
 Jim & Deanna Parrish
 Charles & Joan Patton
 Katie Patzke
 Susan Perkins
 Bob & Marilyn Pishny
 Mark & Missy Porcaro
 Profiles Hair Design
 Steven & Maxine Rabinow
 Joanne Ramaker
 Linda & Guy Rannow
 Rebecca Robbennolt
 Peggy Robbins
 James & Nancy Rooney
 Juanita Roscizewski
 Judy Rowland
 Anne Ruetz
 Marie Ruppert
 John & Kathy Schneider
 Steven and Trina Schonert
 Thomas & Lori Schuster
 Robert & Susan Siegert
 Barbara Skovsted

\$50.00 - \$99.00

Jerry Smith
 Dorothy & Ron Steimle
 Barb Stevenson
 John & Cynthia Summers
 Barb Suprak
 Belinda Thielen
 Richard & Cindy Timmel
 Leone Townsend
 Jennifer Tremelling
 Mary K. Tsuchiya
 Carol Vaillancourt
 Emily Valentino
 Marcia Van Susteren
 Thomas & Ann Marie Venn
 Carmelia Venturini
 Jan Vetrovec
 Edward & Janna Waldeck
 Joan Walter
 Terri Waschbisch
 Debbie & Russ Weyers
 Charles & Jeanne Wideburg
 Mary Wyant
 Marge Zielke

\$1.00 - \$49.00

Agustina Aguilar
 AmazonSmile Foundation
 Anonymous (24)
 Charles Andres
 Carolyn & Ned Azarian
 Connie Baer
 Dan & Deb Baran
 Joyce & Jerome Barina
 Paulette Berggren
 Darlene & Randall Biedrzycki
 Dorothy Block
 Russell & Harriet Bohn
 Susan Borden
 Charbel Bourjas
 Bri Braunschweig
 Donn & Shawn Britten
 Sue Buffham
 Marlene Bunke
 Martha Burman
 JoEllen Burns
 Alexis Burrows
 Tiffany Cacciotti
 Trace Chiodo
 Susan Christensen
 Diane Clausen
 Doug & Jan Clum
 Harley Compton
 Karla Connell
 Robert Nelson & Mary Connolly
 Kathy Contreras
 Sarah Crnich
 Lynn Daleski
 Kathleen Daly
 Ed DeMeulenaere
 Kim DeVecchis
 Mya DeVecchis
 June Doomis
 Mary Dorais
 Ruth Dowling
 Royce & Dr. Barbara Earnest
 Patricia Eichten
 Bev Eifert
 Fehl Family Charitable Fund
 Maria Feiler
 Mark Sharon Feldmann
 Marjorie Ferrari
 Bryan Fischer
 Justin Fleischmann
 Louis & Merle Floch
 Charles & Alice Frahm
 Mary France
 Bonnie & Allan Gagnon
 Katherine Gaulke

\$1.00 - \$49.00

Jeffrey & Susan Gertenbach
 Evelyn Gerum
 Cari Greving
 Edi Halverson
 Gretchen Herrmann
 Alex Hettrick
 Shelly Hewitt
 Ward & Linda Hinze
 James & Judie Hlavka
 Crystal Hotchkiss
 Jerrie Howard
 Julie Hueller
 Betty Hyde
 Miriam Hynek
 David Ingalsbe
 Mike & Kathie Iselin
 David Jackle
 Lynda Jackson
 Linda Jacob
 Robert & Mary Lynn Jartz
 Linda & Mark Jena
 Beth & Jon Jensen
 Dennis & Sharon Johnson
 Vic & Kathy Johnson
 Liz Keith
 Carol Knoernschild
 Carol Kochanski
 Marge & Jim Kozina
 Virginia Kroll
 James Krummel
 Janet Kuhl
 Kristin Kuwitzky
 Mary Land
 Jamie Lang
 Leigh Langendorf
 Ken Werley & Karen Larsen
 Jane Latona
 Sandy Lutz
 Kay Mahl
 Denise Majewski
 Susan Buhler Maki & David Maki
 Jean Makovsky
 Jill Makovsky
 Marcela & Alberto Maldonado
 Edward Maraccini
 Abigail Martin
 Karina Martinez
 Phillip Mason
 Frank Mazzie
 Joe McClure
 William & Janet McCormick
 Patrick McDaniel
 Verlin & Carol Mead
 Jason Meekma
 Haley Meekma
 Patricia Meier
 Chuck & Paula Meisner
 Veronica Meltzer
 Rose Mendez
 Barbara Meyer
 JoAnne Michel
 Susan Miller
 Melitta Moonen
 Hannah Moore
 Evelyn Mousseau
 Molly Murphy
 Betty Nelson
 Greta Neubauer
 New Wave Auto Appearance
 Kathy Nielsen
 Dave & Sandy Nielsen
 LuAnn Niznansky
 Paul Nygro
 Gina Nygro
 Marge Orth
 Olivia Osborne
 Martha Palmer
 Kellie Pappas

\$1.00 - \$49.00

Marina Pappas
 Michael & Mary Patterson
 Christina Paul
 Stefan Pavlik
 Mark & Jamie Peplinski
 Erik & Pam Petersen
 Debbie Petersen
 Sheryl & Richard Philpot
 Doris Pirk
 Becca Postorino
 Katherine Premo
 Racine Country Club
 Geri Rannow
 Georgi Raykov
 Chuck Redding
 Dave & Mary Lou Redmon
 Scott & Kara Reske
 Maggie Reuteman
 Anthony & Nancy Rio
 Toni Rivera-Joachin
 Joan Roehre
 Marilyn Rothschild
 Elaine Ruebsamen
 Lynelle Saunders
 Chris Saunders
 John Schulz
 Joan Scully
 LeRoy & Carolyn Seeger
 Dale Seianas
 Andrea Sergio
 Alison Sergio
 Alice Serratos
 Heather Shaffer
 Beth Shelton
 Dennis Shufelt
 Sheila Simonsen
 Luann Simpson
 John & Sue Skantz
 Roger & Karen Skow
 Marc Smathers
 Deirdre Smathers
 Evely Hauser Smetana & Steve Smetana
 Amy & Jerry Smith
 Brian Smith
 Mary Soley
 Catherine & Michael Staeck
 Kelli Steenrod
 Quinn Stevenson
 Cecelia Suprak
 Ellen Svendsen
 Al Svoboda
 Judith Swanson
 Margaret Taylor
 Scott & Carmen Teskey
 Kalen & James Theusck
 Bev Thomack
 Ardash Trebra
 Dorothy Twesme
 Barb Vail
 Judith VanMatre
 Gary & Kris Veenstra
 Mark Villapando
 Sue & Jim Vrana
 Marge Webb
 Cheryl Welch
 Mary West
 Paula West
 Christina Williamson
 Kelly Wilkomm
 Emily Wilson
 Gina Wisialowski
 Bonnie Worny
 Charles & Deborah Yale
 Jacci Young
 Kathy Zaumeyer

In Memory of

Ronald Ahlf

By Emmert Dose

Mario Aiello

By Allen & Judy Walek

Tim Anderegg

By Roberta Anderegg

Cathy Anderson

By Barb Stevenson
Barb Tylenda

Ralph Anderson

By William Lewis
Barbara Skovsted

Virginia Baranick

By Gary & Mary Sue Langendorf

Jody Belden

By William Lewis

Mary Ellen Belden

By William Lewis

Roland Benzow Sr,

By John & Jill Gates

Dina Bisotti

By Dr. Howard & Mary Lou Short

Pam Bisotti

By Dr. Howard & Mary Lou Short

Dr. Arnold Bissegger

By Kathy Contreras
LuAnn Niznanski
Bev Thomack
Mary West
Jacci Young

Virginia Blessinger

By HCN Staff & Onsite Volunteers
Barb Tylenda

Bob Buckley

By Louise Kivlin

Edith Buhler

By Mary Ericson

Josie Burmeister

By Mary Basso

Jeanne Cape

By Nancy Borzynski
Helen Botsford
Paul & Bonnie Cera
Rose Christensen
Margaret Daniels
Friends & Family
Marjorie Ferrari
John & Jill Gates
Robert & Helen Harrisson
Nancy & Roger Hoff
Janet Hoffman
Mike & Kathie Iselin
Lyle Kanetzke
Landmark Title of Racine
Cynthia Lawrence
Gary & Mary Mazzie
Evelyn Mousseau
Molly Murphy
Martha Palmer
Christine Petersen
Scott & Kathie Radwill
Marilyn Rothschild**In Memory of**

Jeanne Cape

By Selmo Family Fund**
Barbara Skovsted
Judith Swanson
Scott & Carmen Teskey
Barb Tylenda
Edward & Janna Waldeck
Nancy Wheeler

Irving Christensen

By John & Jill Gates

Thomas Clickner

By JoAnn Clickner

Joan Collins

By Kathy Collins

Lois Corr

By Dr. Howard & Mary Lou Short

Bill Crossett

By Sandy Fugate
John & Carol Gianforte
Tom & Mary Harmann
Susan Perkins

Linda D'Aquisto

By Allen & Judy Walek

Dorothy Darge

By Sue Kowbel-Keller & Erv Keller

Raymond "Ray" DeHahn

By DeHann Family
Christine Panka
Dr. Howard & Mary Lou Short
William Sklba

Ray DiLulio

By Dr. Howard & Mary Lou Short

Pat Dickert

By Renee & Fred Billman

Elaine Eifler

By Cynthia Lawrence

David Evans

By Sue Evans
Gary & Mary Sue Langendorf

Owen Evans

By Emmert Dose

Bernard Federmeier

By Cecelia Suprak

Nancy Fiskum

By Jerrie Howard

Josephine Goldmann

By Richard Goldmann

Mary Grenewetcki

By Lyle Kanetzke
Keith & Barb Kuehn

Mary Ann Heinitz

By Katie Patzke
Racine Duplicate Bridge Club

Norm Heinitz

By Racine Duplicate Bridge Club

Rick Heller

By John George

In Memory of

Norma Himes

By Barb Stevenson

John Hinze

By Sarah & Brian Badeau
Joyce & Jerome Barina
Kathryn Bartel
Ann & Tom Bayer
Darlene & Randall Biedrzycki
Mary Dorais
Dick & Pat Ehlert
Family & Friends
Ken & Mary Ann Fehl
Joyce Firebaugh
Marilyn Fralich
Mary France
Mike & Ruth Ann Grayson
Ben & Nancy Greenebaum
Ward & Linda Hinze
David Ingalsbe
Donald & Jan Klemt
Carol Kochanski
Cathy Loeser
Jean Makovsky
Jill Makovsky
Verllin & Carol Mead
Richard & Linda Mielke
Ruth Rohlfing
Anne Ruetz
Joan Scully
LeRoy & Carolyn Seeger
William Sklba
Mary Soley
Ardath Trebra
Dorothy Twesme
Karen Urben
Joan Walter
Kathy Zaumeyer

Myrtle Hipke

By Luan Wells

John Honan

By Luan Wells

Robert Hooten

By Dr. Howard & Mary Lou Short

Richard "Rick" Jackson Jr.

By Sue Kowbel-Keller & Erv Keller
Allen & Judy Walek
Luan Wells

Roy Johnson

By Barbara Walter

Diane Jordan

By William Lewis

Donald Kaniewski

By Allen Walek

Joe Kivlin

By Judy Rowland

Charles Knoeller

By Lyle Kanetzke

Betty Krahn

By Dr. Howard & Mary Lou Short

Thomas Krohn

By Barbara Skovsted

Donovan Krueger

By Ida Kehl
William & Janet McCormick
Barbara Skovsted

In Memory of

Rose Kujellis

By Allen & Judy Walek

Rudolph Kutis

By Barb Tylenda
Allen & Judy Walek

Donna Lathrop

By Bonnie Worny

Janice Marie Hammill Lee

By Emmert Dose

Margaret Legois

By James & Janet Blazek
Helen Douglas

Mary Anne Lewis

By Dr. Howard & Mary Lou Short

Dorothy Little

By Anonymous

Catherine Lofy

By Cathy Loeser

Mary Ann Lojeski

By Jennifer Tremelling

Carmella Marino

By Lyle Kanetzke
Keith & Barb Kuehn

Peggy Martin

By William Lewis

Lawrence McCalvy

By Karen Larsen
Luan Wells

Jennifer Menghe

By Cynthia Ganzel

Charles "Chuck" Merritt

By Mary Johnson
Lyle Kanetzke

Raymond Meyer

By Barbara Meyer
Dr. James & Ann Toniolo

Susan Michalek

By Robert Nelson

Deacon Russell Missurelli

By Frank & Angie Sullivan

Steve & Sandy Mueller

By Bob & Marilyn Pishny

Dorothy Marie Nelson

By Lynn Daleski

Jean Nichols

By Family of Jean Nichols

Ralph Nicotera

By Katie Patzke

Marlene Nievin

By Katie Patzke
Racine Duplicate Bridge Club

Jane Nixa

By Cathy Loeser

In Memory of

Larry Norton

By JoEllen Burns
Marcia Van Susteren

Cheryl O'Brien

By William Lewis
Racine Duplicate Bridge Club

Robert Ortwein M.D.

By Dennis & Colleen Andersen
Jerome Brooks M.D.
S. Marshall Cushman M.D.
Katie Dawson
Ed DeMeulenaere
Louis & Merle Floch
Dr. Dennis & Sandra Kontra
Gary & Mary Sue Langendorf
Dr. Rodney & Mary Malinowski
Elaine Parker
Gert & Ruta Schuller
Rita Tomkiewicz

James Ozzello

By Marilyn Rothschild
Barbara Walter

Marcia Paar

By Allen & Judy Walek

William Paton

By JoEllen Burns

Susanne & Fulton Pedersen

By Barb & Bill Marescalco

Glenn Pellegrino

By Gary & Mary Sue Langendorf

Joseph Peterchak

By Allen & Judy Walek

Elaine Poulson

By Barbara Skovsted

Sylvia Quadracci

By Bob & Michele Miller

Patricia Reitsma

By Charles & Alice Frahm

Rosalie "Ricki" Rheame

By Russell & Harriet Bohn
Steven & Terri Jenkins
John & Maureen Kuglitsch

David Rowland

By Dan & Julie Algrim
Paulette Berggren
Marlene Bunke
Pete & Lynne Ciaramita
CRB Insurance
S. Marshall Cushman M.D.
Katie Dawson
Helen Eckheart
Penny Engels
John & Lyn Erskine
David Flegel
Jeffrey & Susan Gertenbach
Bill & Blanche Gunderson
Dr. Jerry & Sarah Hardacre
Robert & Mary Lynn Jartz
Beth & Jon Jensen
Dr. Dennis & Sandra Kontra
Marge & Jim Kozina
Landmark Title of Racine
Patricia Meier
Linda & Jim Michel**In Memory of**

David Rowland

By Dave Perkins
Joanne Ramaker
Anne Ruetz
Marolyn Schauss
John & Kay Schulz
Beth Shelton
William Sklba
Jim & Michelle Small
Evelyn Hauser Smetana & Steve Smetana
Jerry Smith
Somerset Club Inc.
Catherine & Michael Staeck
Barb Stevenson
Rita Tomkiewicz
Barb Tylenda
Bill & Mary Walker
Jackie Williamson
Mary Wyant
Deborah Yale

Beverly Scholzen

By Phyllis & Jeffrey Jensen
Dr. Howard & Mary Lou Short

James Shalbrack

By Nancy Clausen
Bev Eifert

Audrey Silver

By Racine Duplicate Bridge Club
Barbara Skovsted
Gregg & Joanne Silver

Carol Spang

By Joanne Ramaker

Bruce Stansil

By William Lewis

Ellen Stauss

By James & Judie Hlavka
Julius & Barbara Kissh
Carol Kochanski
Marge Orth

Elizabeth Allen Steffen M.D.

By Dorothy Constantine

Pat Steimle

By Richard & Debra Palmer D.D.S.
Barb Tylenda

Ernest Styberg, Jr.

By Paul & Ruth Guenther

Glenn Surendonk

By Emmert Dose

Zach E, Taylor

By Helen Taylor

Jeanne Thomas

By Allen & Judy Walek

Ernest Tryba

By Carol Vaillancourt

Keith Tschumper

By Emmert Dose

Alice Boight

By Barbara Skovsted

Sr. Brenda Walsh

By Dr. Howard & Mary Lou Short
Barb Tylenda

In Memory of

Joan Washburn
By Lyle Kanezke

Kathy Willis
By Linda & Mark Jena

John Wilson D.V.M.
By William Schalk

Don Zaumeyer
By Cathy Loeser

In Honor of

Joel Beck
By Baird Foundation

Jerome Brooks M.D.
By Kiwanis Club of West Racine

Kathy Contreras
By Jacci Young

Barbara Earnest M.D. & Brad Beggs M.D.
By Wheaton Franciscan Lab-All Saints Assoc.

Kerry Frank
By Simpson Family Fund**

Ruth Ann Grayson
By Mary Rath

Kathy Hagemann
By Miriam Hynek

HCN Staff
By Anonymous
Educators Credit Union
Jim & Lori Henderson

William Little M.D.
By Anonymous
June Doomis
Jennifer Little & T. Jay Fowler
Gregg & Joanne Silver
Kathy Vollmer R.N.

Robert Lamberton D.D.S.
By Moles & Ferri Orthodontic Specialists

Rose Manfeli
By Meetings & Incentives Worldwide Inc.

Steve & Sandy Mueller
By Sue & Jim Vrana

Ned Murphy D.D.S.
By Diane Clausen
Moles & Ferri Orthodontic Specialists

Hollie Nelson
By Baird Foundation

John Oakland
By Fr. William Dietzler

Kathie Radwill
By Bruce & Susan Fishbain

Jerry Sergio
By Gerald & Barbara Sergio

Howard Short MD
By Phyllis & Jeffrey Jensen

Barbara Walter
By Thomas Nowalis

In Honor of

Rudy Wilson Jr.
By SC Johnson A Family Company

Dr. Dave & Kathy Zablotney
By Dan & Rosanne Kuemmel

In-Kind Donations

Greg & Carol Anderegg

Danielle Anderegg

Ginny Anderegg

Dave & Pat Barlament

Nancy Barrientez

Patricia Becker

Kelli Brownell

Dale Cunningham

Kathy Dahlen

Robert Dederich

DeHahn Family

Ray DeHahn*

John Dickert

Sue Evans

Pat Farnsworth

Mary Fonstad

Ted & Ann Hart

Billy Jackson

Margaret Lampark

Daen Maldonado

Frederick Marks

Esther Merritt

Maria Morales

Mylan Specialty LP

Kirk Nelson

Neumann Dental Clinic

Family of Jean Nichols

Myrna & Dwayne Olsen

Cathy Poulson

David Prott

Paul Pruessing

Janice Putra

Lois Raine

Micheal Randolph

Rasmussen Diamonds

Lyle Rosman

Cheryl Schmidt

Family of Carla Schober

Melody Slaasted

Holly Staedter

Stacy Tuinstra

Volunteer Center of Racine County Inc

Debbie & Russ Weyers

Wisconsin Dental Association Foundation

* Deceased since donation made.

** Located within the Racine Community
Foundation.

Help us Stretch our Budget!

Like many of you, we are already starting our New Year's resolution. This year, our goal is to spend less money and go "green".

CONSIDER THIS...

Last year, we printed and mailed 5,249 copies of the newsletter.

Printing
for 58
newsletters



= 1 vial of
commonly
prescribed
insulin.

Postage
for 157
newsletters



= 1 commonly
prescribed
inhaler.

Would you like to help? Sign up for our email updates and receive our annual newsletter electronically. It will help us save on printing costs. To further help us stretch our budget, you may consider donating towards printing costs as every dollar saved is another dollar that goes towards patient care!

Thank You



Are you an Amazon Shopper?

Did you know that you could donate to Health Care Network simply by shopping at Amazon? The holidays are fast approaching and if you're planning to do some online shopping, we would appreciate your support! Shop for everyone on your gift list this holiday at smile.amazon.com/ch/42-1299913 and Amazon will donate to Health Care Network Inc.! It's that easy and it won't cost you anything extra! Happy shopping!

amazonsmile
You shop. Amazon gives.

Health Care Network, Inc.

904 State Street, Racine WI 53404
262/632-2400 hcn@healthcarenetwork.org
www.healthcarenetwork.org



Return Service Requested

NON-PROFIT ORG
U. S. POSTAGE
PAID
Racine, WI
Permit No. 976



“Serving health care needs of Racine County”
Sé Habla Español



United Way
of Racine County
Helps Here

Board of Directors

Mark Lewno PharmD	President
David Perkins	Vice president
Samantha Anderegg-Boticki	Treasurer
Thomas Durkin	Secretary
Della Alvarez	Marc Kennedy MD
Shannon Chadwell	Mary Ouimet
Kerry Frank	Vikki Prochaska
Elizabeth Hoff	Ahmad Qawi
David Isaacson	Brain Waldau DMD
Kelly Kaufman	Debbie Weyers

Staff

Regina Scott Brooks	Administrative Assistant
Bridget Diaz	Social Worker
Leslie Kallenbach	Program Coordinator
Virginia Kroll	Office Assistant
Marcela Maldonado	Medical Services Clerk
Veronica Meltzer	Health Coordinator
Judy Ostermann	Dental Coordinator
Maria Rodriguez	Health Coordinator
Deb Ross	Dental Assistant
Alison Sergio	Executive Director
Alice Serratos	Health Coordinator
Vickie Shellberg	Health Coordinator (Waterford)

ACCESS is a publication of Health Care Network, Inc. a private, non-profit agency providing free/low cost health care to low income, medically uninsured residents of Racine County.

You Can Make A Difference

I am pleased to support Health Care Network, Inc.

Enclosed is my donation of:

\$1,000 \$750 \$500 \$250
 \$100 \$50 \$25 \$10 Other

Check Enclosed

Please make check payable to
Health Care Network, Inc. and mail to:

904 State Street, Racine, WI 53404

Mastercard Visa Discover

Account # _____ Exp. Date _____

Signature _____

Name: _____
(as you want listed)

Address: _____

City, State, Zip: _____

Phone: _____

Email Address: _____

Yes, you may list my name as a supporter of the Network in your next newsletter.

Do not list my name.

Your donation is tax deductible

12/18